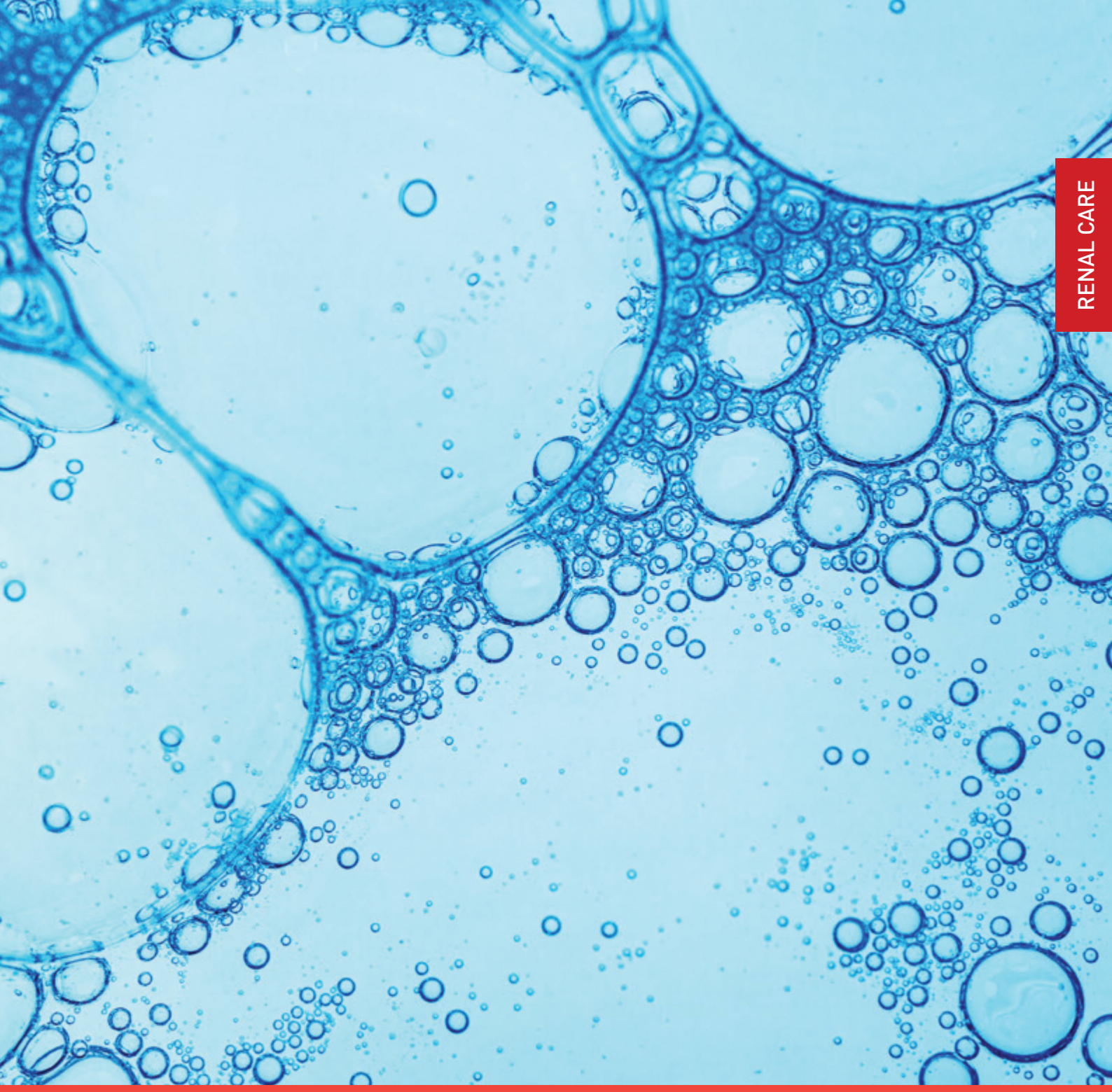

RENAL CARE

NIPROSOL

ACID CONCENTRATE CANISTERS

NIPRO

NIPROSOL

ACID CONCENTRATE CANISTERS

Liquid acid concentrates intended to be used with powder bicarbonate concentrate.

The ready-to-use dialysis fluid is prepared by the hemodialysis machine by mixing the acid concentrate with the bicarbonate concentrate and the purified water. The standard mixing ratios of the acid concentrates is 1+44.



NIPROSOL PORTFOLIO

	Na^+	Ca^{++}	Mg^{++}	K^+	Cl^-	CH_3COO^-	HCO_3^-	Glucose	Osmolarity
	mmol/l	mmol/l	mmol/l	mmol/l	mmol/l	mmol/l	mmol/l	g/l	mOsm/l
306-A (A+B)	139	1,25	0,48	1,50	103,14	2,85	37,96	1,50	294,50
307-A (A+B)	139	1,75	0,48	1,50	104,14	2,85	37,96	1,50	296,00
308-A (A+B)	139	1,50	0,48	1,50	103,64	2,85	37,96	1,00	292,48
310-A (A+B)	139	1,50	0,50	1,00	103,20	2,85	37,96	1,00	291,56
313-A (A+B)	140	1,50	0,50	1,50	108,50	3,00	34,00	1,00	294,55
314-A (A+B)	140	1,25	0,50	1,50	108,00	3,00	34,00	1,00	293,80
316-A (A+B)	140	0,63	0,25	1,50	102,44	4,00	36,81	1,00	291,18
318-A (A+B)	140	1,75	0,50	2,00	109,50	3,00	34,00	1,50	299,08
319-A (A+B)	139	1,75	0,48	3,00	105,64	2,85	37,96	1,50	299,00
320-A (A+B)	139	1,25	0,50	3,00	104,70	2,85	37,96	1,50	297,59
321-A (A+B)	140	1,75	0,50	2,00	109,50	3,00	34,00	1,00	296,30
323-A (A+B)	140	1,50	0,50	2,00	109,00	3,00	34,00	1,00	295,55
324-A (A+B)	140	1,25	0,50	2,00	108,50	3,00	34,00	1,00	294,80
326-A (A+B)	139	1,50	0,48	2,50	104,64	2,85	37,96	1,50	297,25
327-A (A+B)	140	1,50	0,50	3,00	110,00	3,00	34,00	1,00	297,55
330-A (A+B)	140	1,75	0,50	3,00	110,50	3,00	34,00	1,00	298,30
331-A (A+B)	140	1,25	0,50	3,00	109,50	3,00	34,00	1,00	296,80
332-A (A+B)	140	1,50	0,50	4,00	111,00	3,00	34,00	1,00	299,55

PACKAGING DETAILS

	Volume (L)	Article number	Canisters per box	Canisters per pallet
Stackable canisters	3,9	SOL45-*A4L	N/A	132
	5	SOL45-*A5L	N/A	132
	10,5	SOL45-*A11L	N/A	60
Canisters in a box	3,9	SOL45-*A4LBX	2	128
	5	SOL45-*A5LBX	2	128

* acid formula

Not all products are registered and approved for sale in all countries or regions. Indications of use may also vary by country and region. Please contact your country representative for product availability and information.

SHELF-LIFE: 3 years

Nipro Renal Care is part of Nipro Corporation Japan, a leading global healthcare company established in 1954. With over 38.000+ employees worldwide, Nipro serves the Medical Device, Pharmaceutical, and Pharmaceutical Packaging industries.

Nipro Renal Care is a global market leader with over 6 decades providing renal solutions for dialysis and dialysis-related treatment. We specialize in developing dialysis machines, water treatment systems, and a comprehensive portfolio of disposable medical equipment.

In order to address the needs of patients, healthcare professionals, and procurement managers alike, Nipro Renal Care is driven by innovation and patient safety to offer the highest quality products that optimize time, effort, and costs.

LIVE LONGER. LIVE BETTER.

Please contact your local representative for more information.

Products are continuously under review in the light of technical advancement; the actual specifications may therefore be subject to improvement or modification without notice. Some features and/or accessories displayed and described could be optional on different markets. The information provided does not constitute an offer to sell and is provided for merely informational purposes. Images published in the present document are shown exclusively for demo purposes, are representative of the possible applications and might be adapted for graphic needs. All rights reserved.

Bro-NIPROSOL - 30.Apr.26

NIPRO Live Longer. Live Better.

NIPRO Corporation
3-26 Senriokashinmachi, Settsu-shi, Osaka 566-8510, JAPAN. | www.nipro.co.jp